Technical requirement:

- All niches angle full welding, no water leakage;
- With 3000K warm LED light

Transformer voltage standard:

220V-230V, 50HZ

Remarks:

- Recommend opening hole size: 310(W) * 460(H) * 110(D) mm

The ligth belt outlet is on the upper left corner

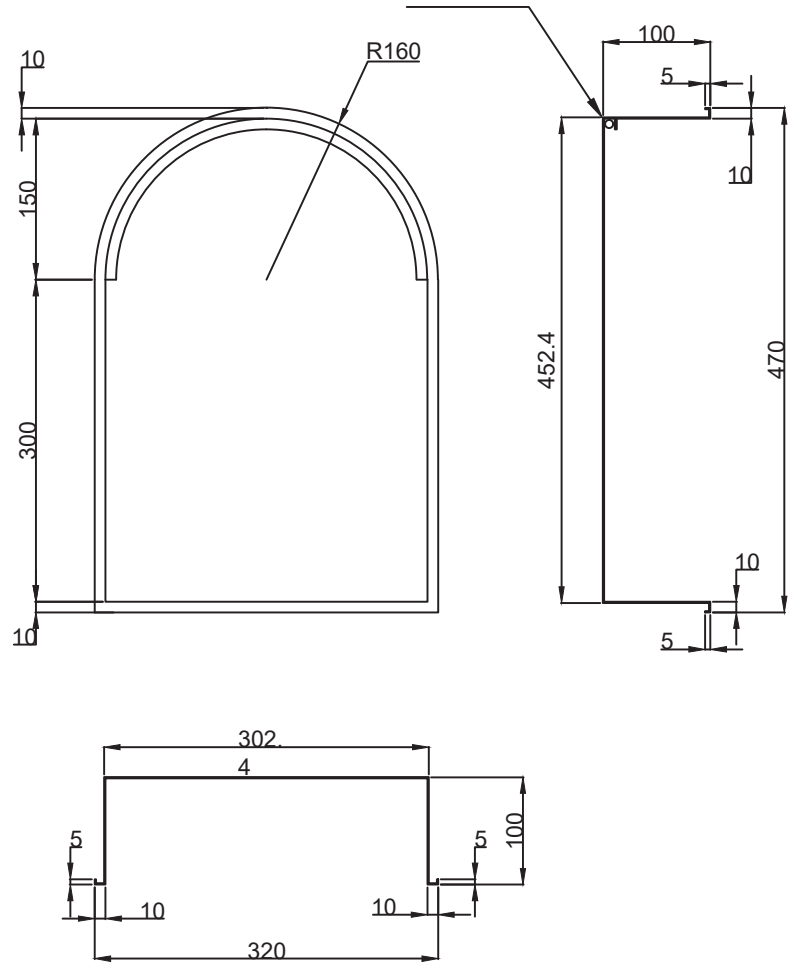

hotbath Italian bathroomware		BOW/With frame 470*320*100 mm - LED	**BOW30L**
		Drawing unit: mm	